

# What is FONTBASE

## Aims and Characteristics

The aims of the **FONTBASE** program is to help both the Users and Manufacturers of commercial font software.

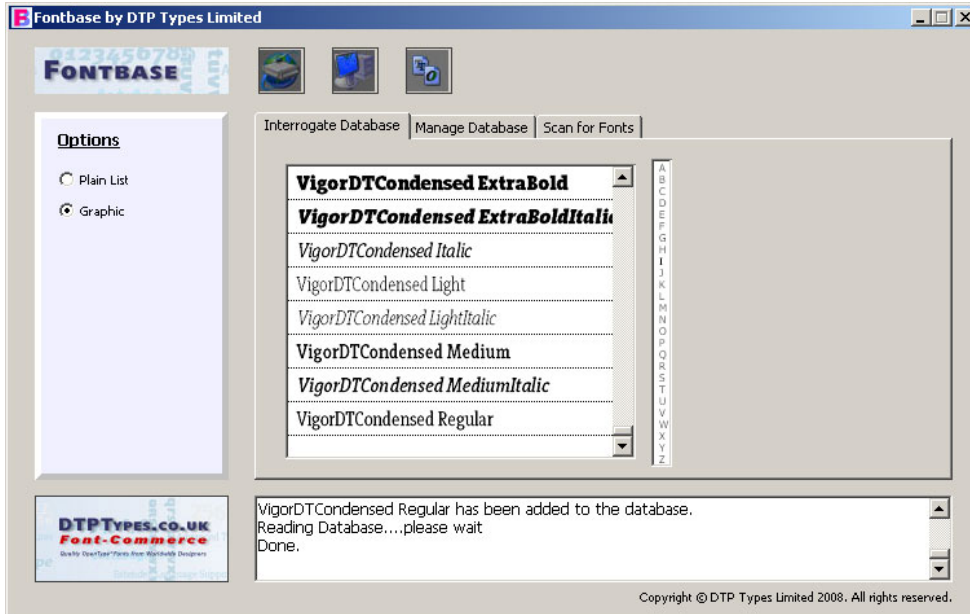

## What It Does

The information stored in the **FONTBASE** database is used to help with the control of the valuable resource for both the User and

Manufacturer of their font software.

Users can scan individual font files, chosen folders or whole disks to create a database of their font software. **FONTBASE** will check for duplicates, storing any duplicates it finds in a 'Duplicates' folder.

For Users, **FONTBASE** can be used as a tool to control the use of font software within the working environment:

- To record vital information about the style, characteristics and use of any individual font.
- To control duplicate use of font software.
- To record the License information of their font software library.

Users can give their own star rating for a font, add information for each font on it's use, the license from the manufacturer and style characteristics. Fontbase will also give Users information as to the origins of the font, the manufacturing date and show the character complement of the font.

